

FRONT ELEVATION

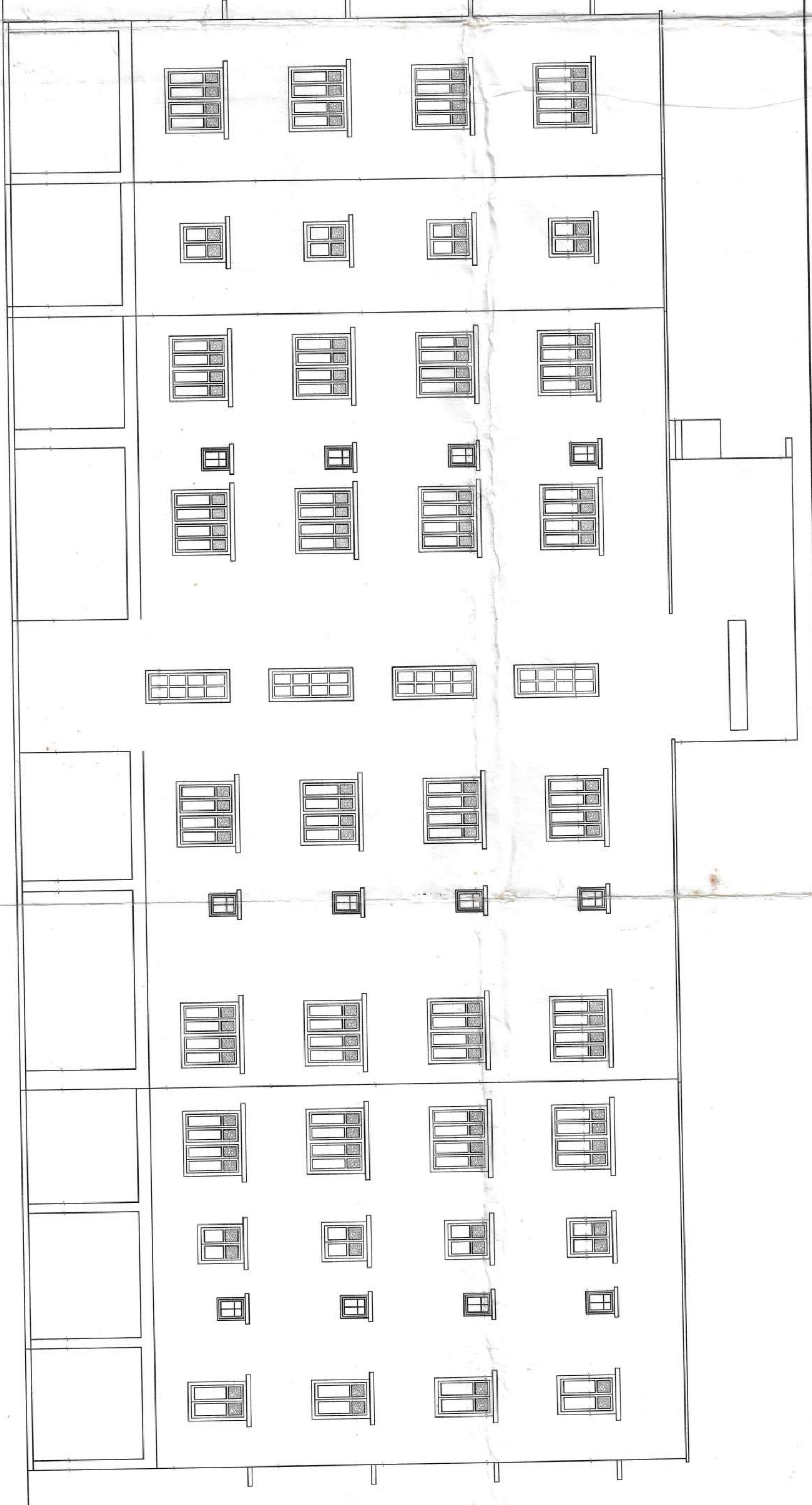

SIDE ELEVATION

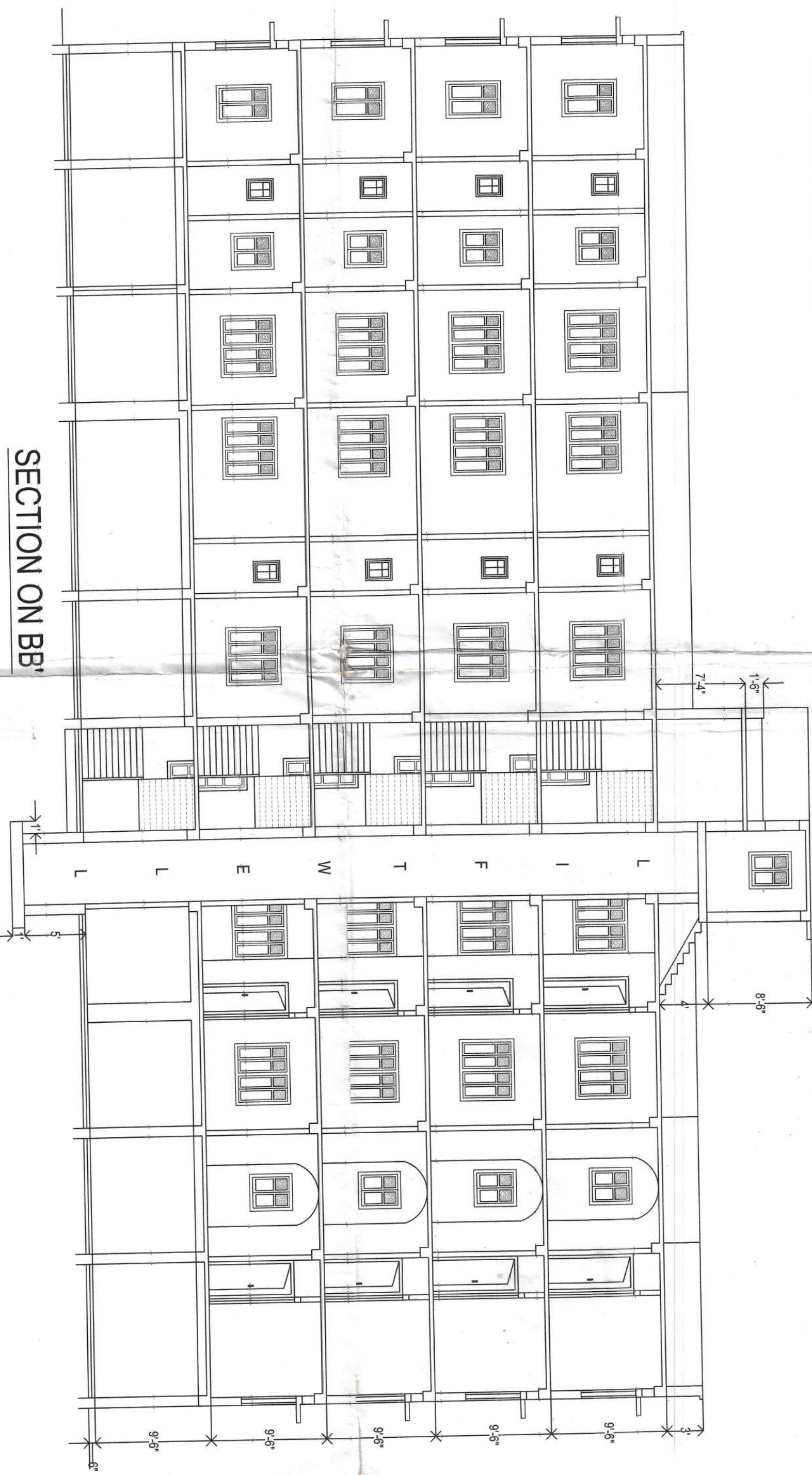

SECTION ON BB1

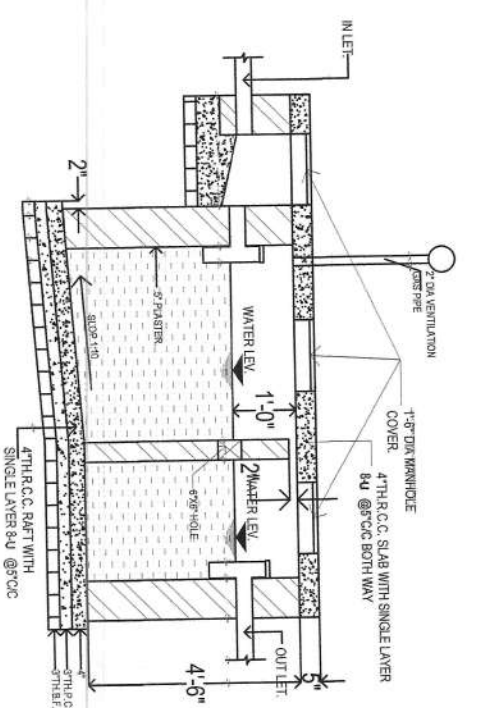

SEPTIC TANK DETAILS  
SCALE 1" = 3'-0"

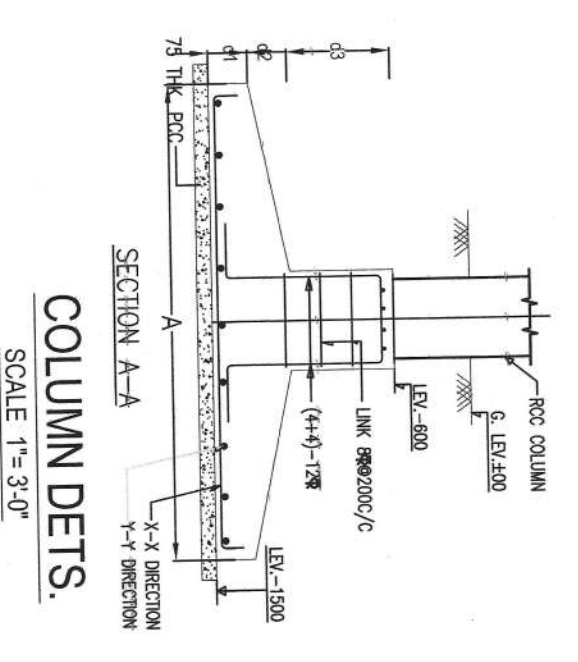

COLUMN DETS.  
SCALE 1" = 3'-0"

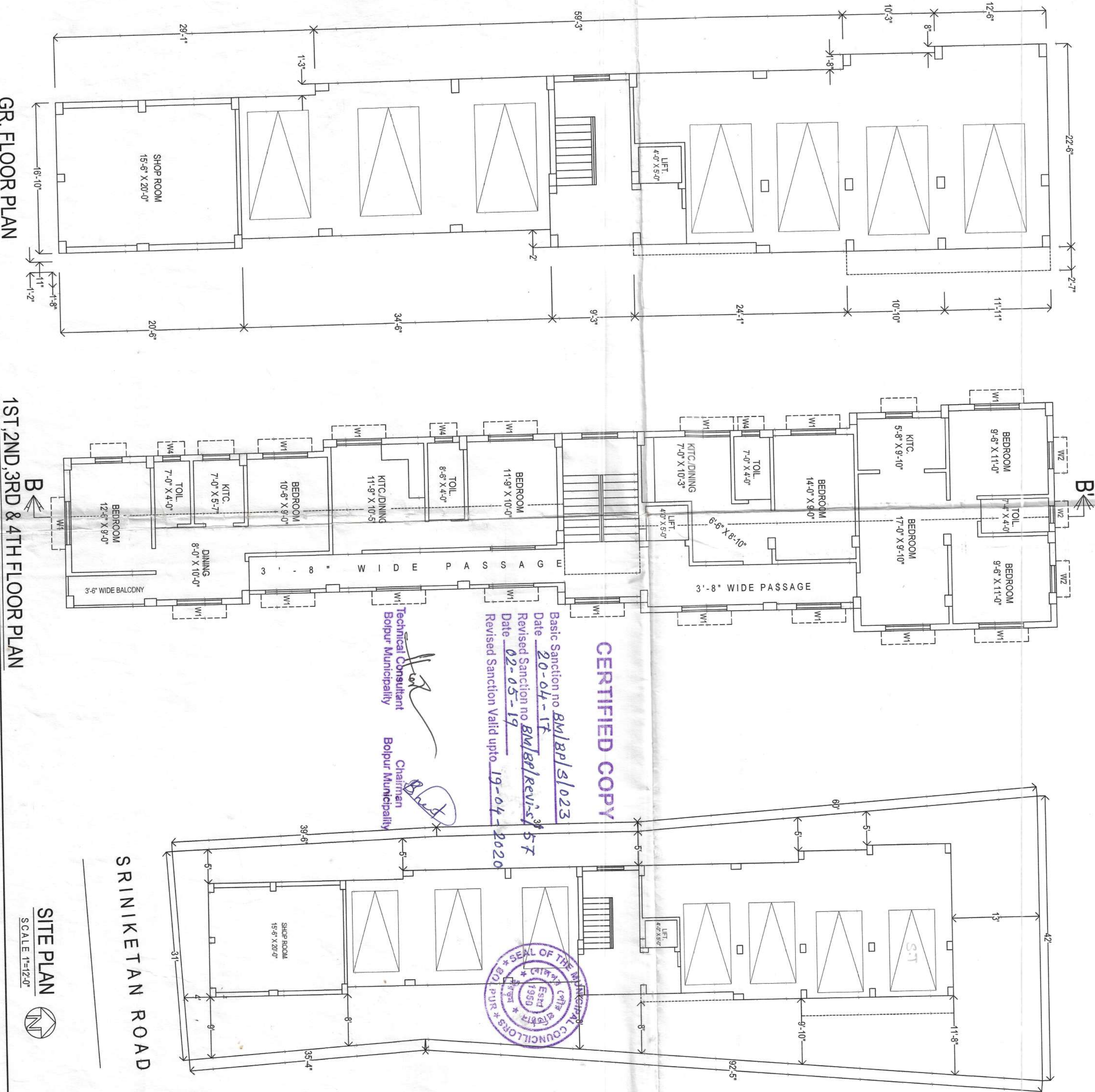

GR. FLOOR PLAN

1ST 2ND 3RD & 4TH FLOOR PLAN

SRINIKETAN ROAD

SITE PLAN  
SCALE 1" = 12'-0"

**CERTIFIED COPY**  
 Basic Sanction no Bkl/bpl/s/023  
 Date 20-04-17  
 Revised Sanction no Bkl/bpl/rev-4/57  
 Date 02-05-19  
 Revised Sanction Valid upto 19-04-2020



Technical Consultant  
 Bolpur Municipality

Chairman  
 Bolpur Municipality

**NOTES:**

1. ALL DIMENSIONS ARE IN FEET & INCHES
2. SCALE 1" = 10'-0" OTHERWISE MENTIONED
3. SAFE BEARING CAPACITY OF SOIL 7.14T/SM. ASSUMED
4. DEPTH OF SEPTIC TANK WILL NOT EXCEED THE DEPTH OF BUILDING FOUNDATION
5. ALL SORTS OF PRECAUTIONARY MEASURE WILL BE TAKEN AT THE TIME OF CONSTRUCTION

**SPECIFICATIONS:**

1. 3"TH. 1ST CLASS BRICK SOLING IN FOUNDATION & FLOOR
2. 6"TH. 1.3:6 P.C. IN FOUNDATION & FLOOR
3. FOUNDATION BRICK WORK WILL BE 1ST CLASS BRICK WITH 1:6 CEMENT MORTAR
4. 5"TH. & 3"TH. PARTITION BRICK WORK WILL BE 1:6 CEMENT MORTAR
5. 10"TH. EXTERNAL WALL BRICK WORK WILL BE 1:6 CEMENT MORTAR
6. 1"TH. D.P.C. WILL BE 1:2.4 WITH PROPER WATER PROOFING COMPOUND
7. R.C.C. CONG. MIX WILL BE 1:2.4 CEMENT SAND & STONE CHIPS
8. ROOF AND LINE TERRACING WILL BE 100TH. WITH THEIR PROPER MATERIALS AND MIXING
9. CEILING AND ALL R.C. PLASTER WILL BE 12MM. TH. 1:4 CEMENT MORTAR
10. 25MM. TH. I.P.S. FLOORING
11. GRADE OF CONCRETE M - 20
12. ALL BUILDING MATERIALS WILL BE AS PER I.S. CODE & C.B.C. 1984

**AREA STATEMENT:**

AREA OF LAND = 3966.60 SQ.FT  
 BUILT UP AREA  
 GR. FLOOR = 2070.00 SQ.FT.  
 1ST. FLOOR = 2145.00 SQ.FT.  
 2ND. FLOOR = 2145.00 SQ.FT.  
 3RD. FLOOR = 2145.00 SQ.FT.  
 4TH. FLOOR = 2145.00 SQ.FT.

**DOOR & WINDOW SCHEDULE**

MARK	SIZE	MARK	SIZE
W1	5'-0"X4'-6"	D1	3'-6"X7'-0"
W2	3'-0"X4'-6"	D2	3'-0"X7'-0"
W3	3'-0"X3'-0"	D3	3'-0"X7'-0"
W4	2'-0"X2'-0"		

REVISED G+4 STORED BUILDING PLAN OF  
 1. SMT. SANGHAMITRA SADHU 2. SMT. KALPANA DUTTA 3. SMT. MANASI DUTTA 4. SMT. MADHURI HALDER  
 MOUZA - BANDHGORA, J.L. NO. - 100, PLOT NO. - 1850 (L.R.)  
 L.R. KHATAJAN NO. - 11542, 11543, 12080 & 12079, P.S. - BOLPUR,  
 HOLDING NO. - 63/247, WARD NO. - 06

**CERTIFICATE OF APPLICANT OF PROPOSAL:**

This is to certify that I/we shall retain competent Architect/Structural Engineer for designing, checking the quality and safety of the building during construction and offer timber ample scope for discharging professional responsibility for ensuring functionality and safety of the proposed building.  
 I also hereby indemnify the Municipality of Bolpur for any damage arising out of structural failure of the building, if any, during construction as well as during currency of the building. I hereby undertake to get prepared detailed structural drawings of foundation and superstructure and submit a set of the same to the Municipality of Bolpur for record, before construction of the building.

For SIDDHI CONSTRUCTION  
 Upendra Kumar Singh  
 Partner

Signature of Owner

U.PAL CHATTERJEE  
 Licensed Building Surveyor  
 No. 024538/17/19/10/501 (2014-15)

Signature of Applicant

Signature of L.B.S.